

Setting Up Your E-mail in MS Outlook Express

This tutorial shows you how to set up Microsoft Outlook Express 6 to work with your e-mail account. This tutorial focuses on setting up Microsoft Outlook Express 6, but these settings are similar in other versions of Microsoft Outlook Express. You can set up previous versions of Microsoft Outlook Express by using the settings in this tutorial.

To Set Up Your E-mail Account in Microsoft Outlook Express

1. In Microsoft Outlook Express, from the Tools menu, select **Accounts**.

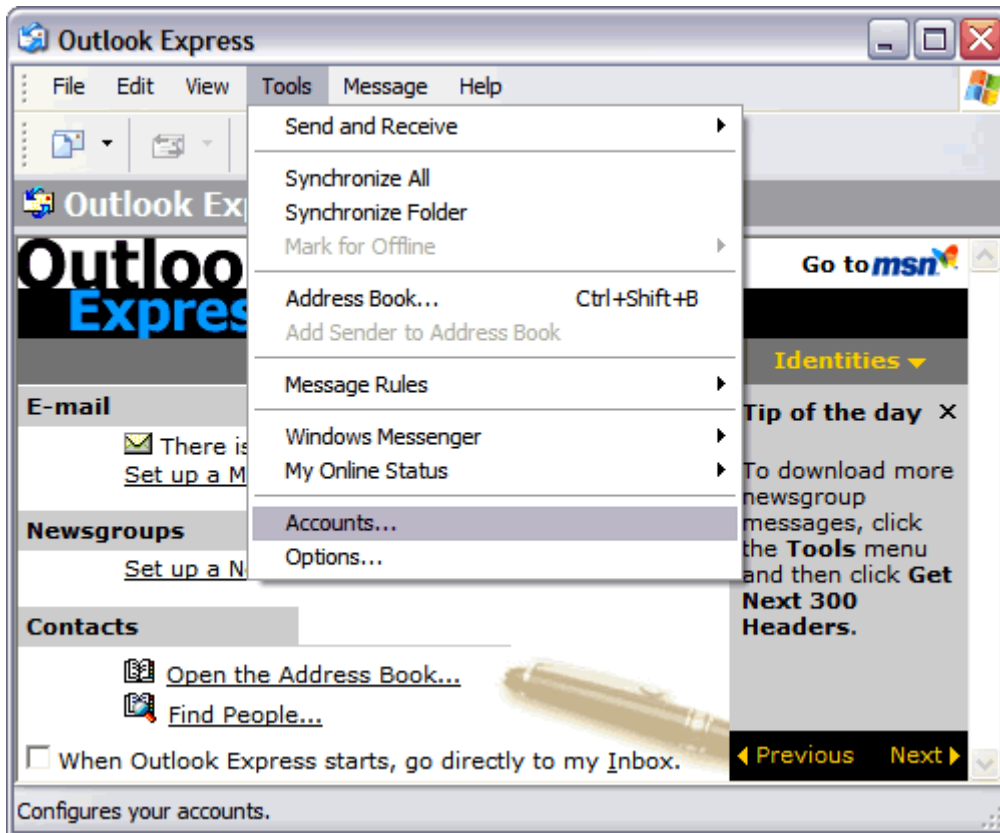

2. Go to the **Mail** tab and from the **Add** menu, select **Mail**.

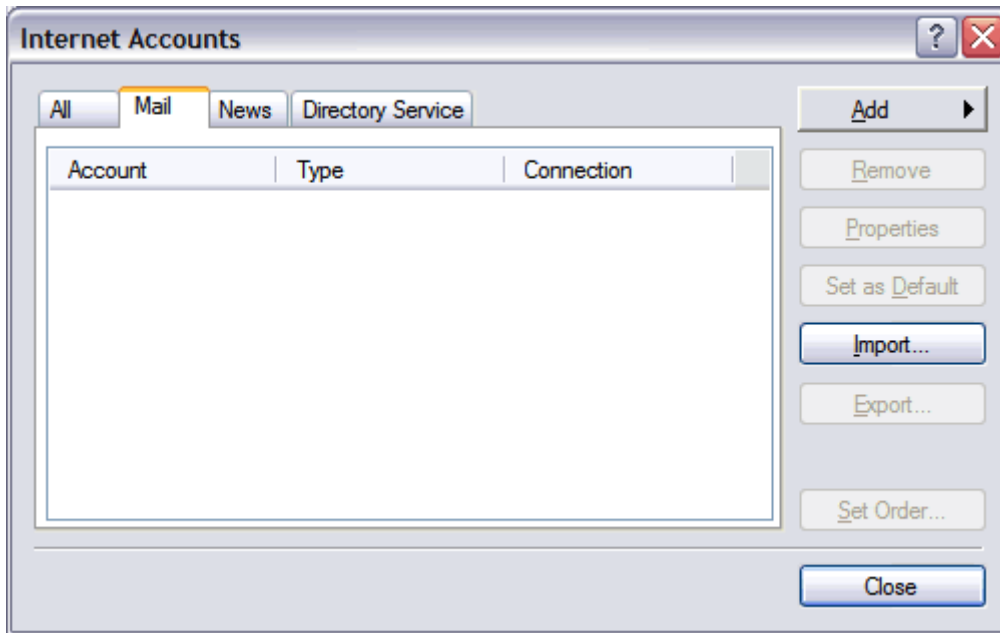

3. In the Display Name field, enter you full name and click **Next**.

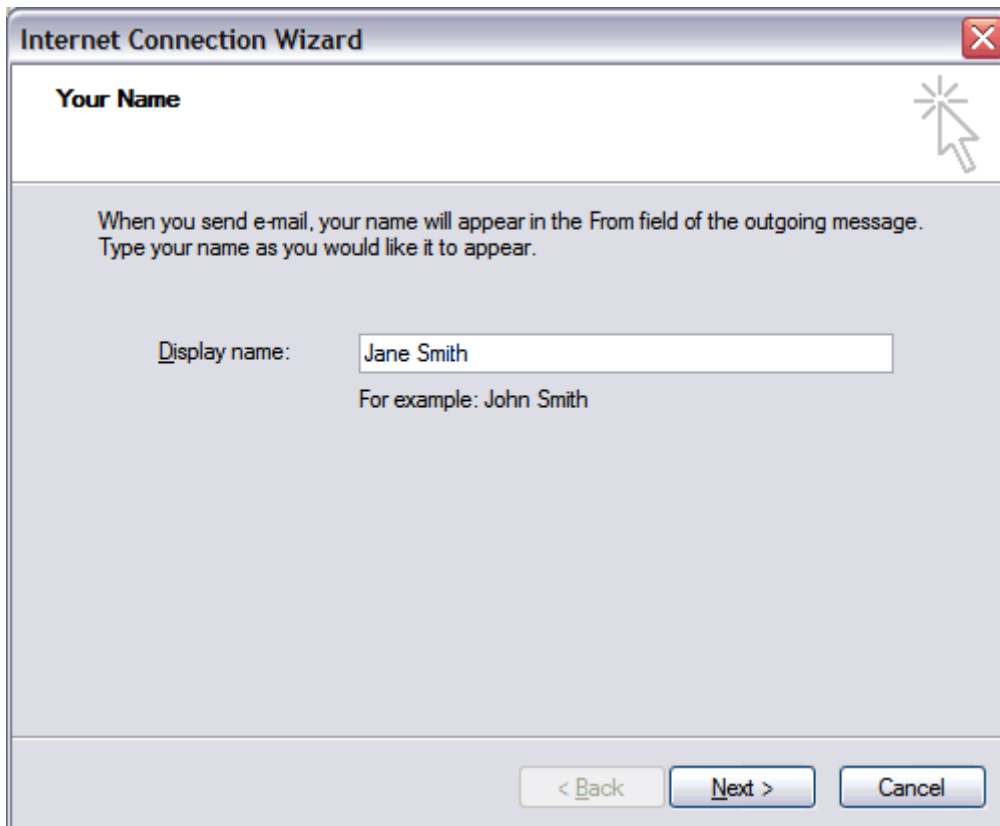

4. In the E-mail address field, enter your email address and click **Next**.

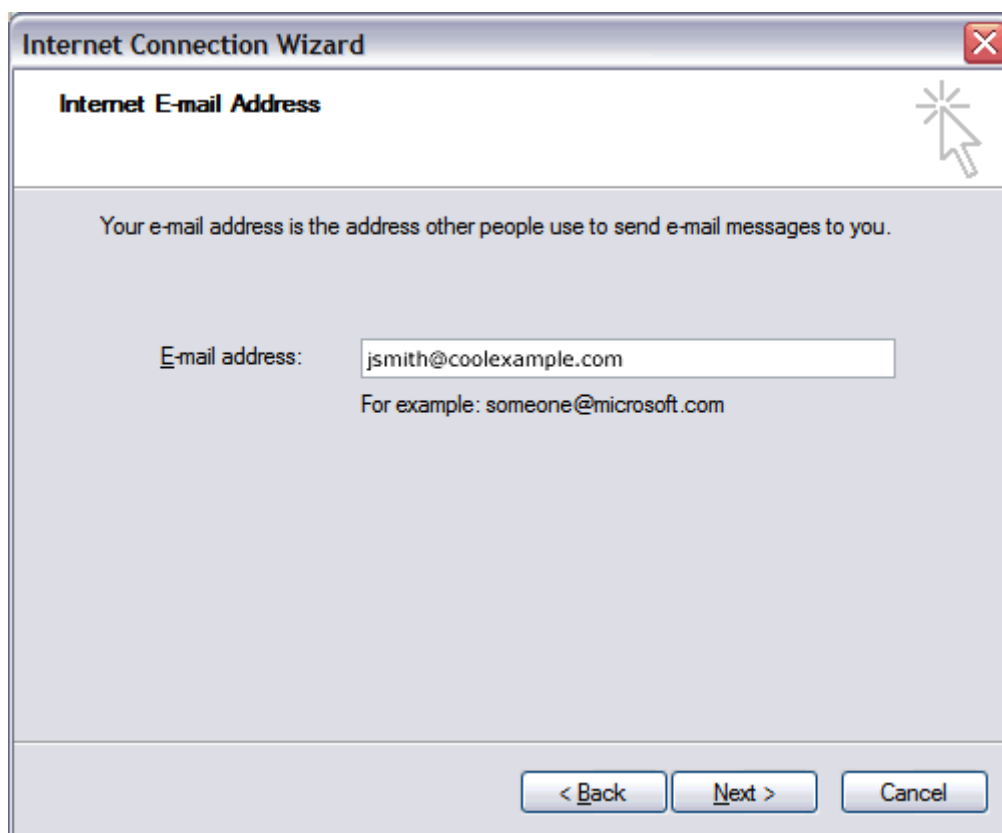

5. On the E-mail Server Names page, enter your information as follows:

My incoming mail server is a
Select **POP3**
Incoming mail (POP3, IMAP or HTTP) server
Type **mail.domain-name.com**
Outgoing mail (SMTP) server
Type **mail.domain-name.com**

Click **Next**.

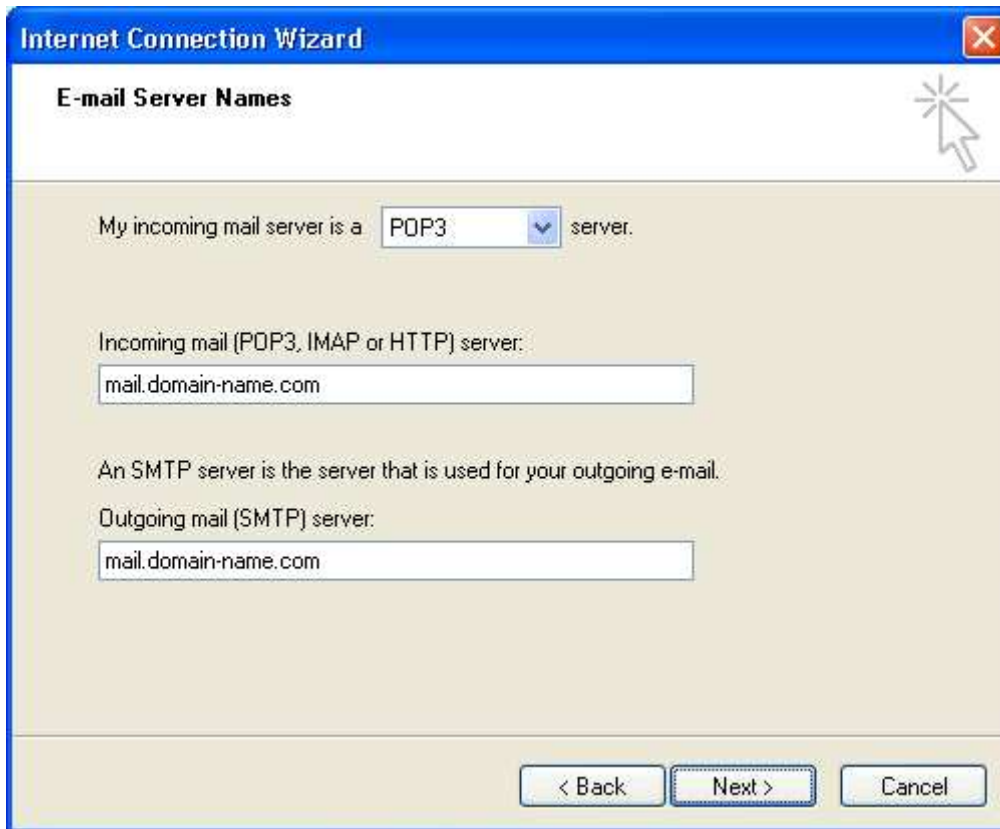

- A label "My incoming mail server is a" followed by a dropdown menu set to "POP3" and the text "server."
- A label "Incoming mail (POP3, IMAP or HTTP) server:" followed by a text input field containing "mail.domain-name.com".
- A label "An SMTP server is the server that is used for your outgoing e-mail." followed by a label "Outgoing mail (SMTP) server:" and a text input field containing "mail.domain-name.com".
- At the bottom, three buttons: "< Back", "Next >", and "Cancel".

6. Enter your email address and password and then click **Next**.

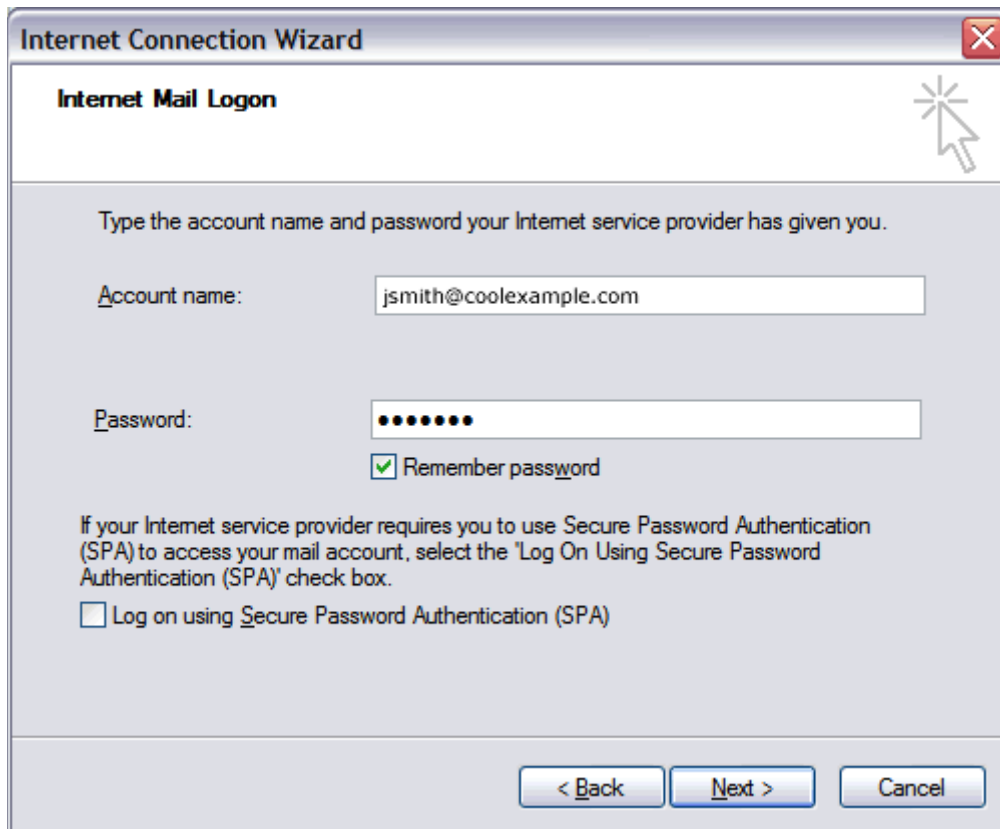

7. On the setup confirmation page, click **Finish**.

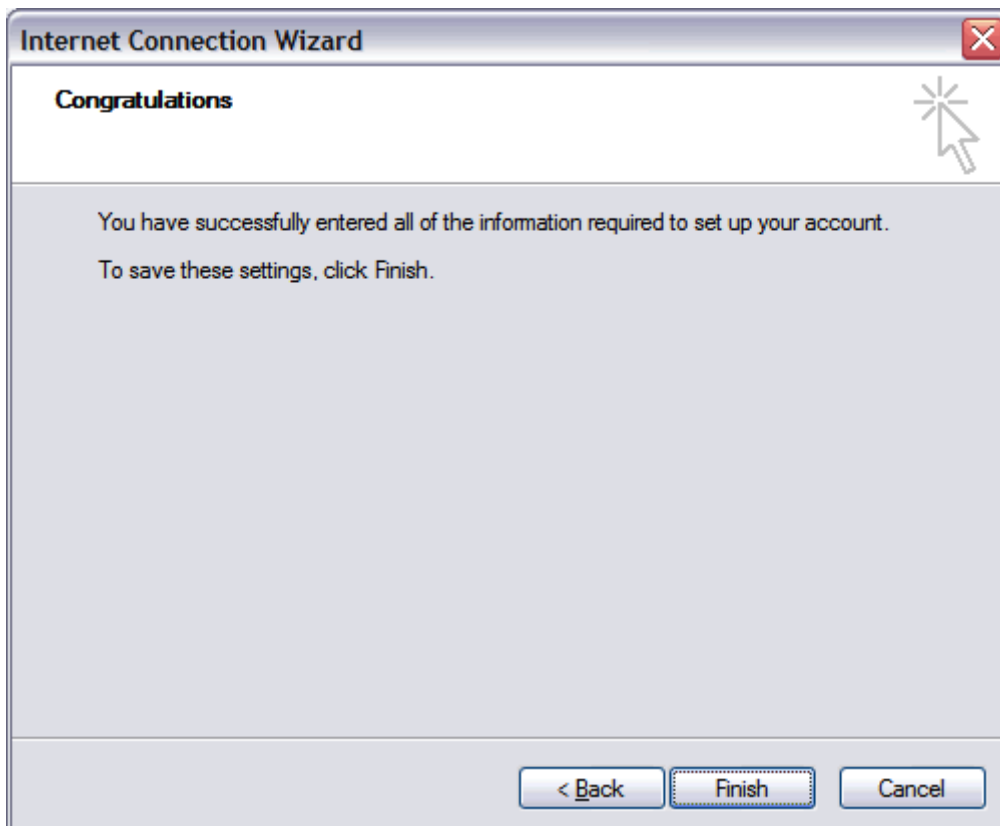

8. On the Mail tab, select the account you just created and then click **Properties**.

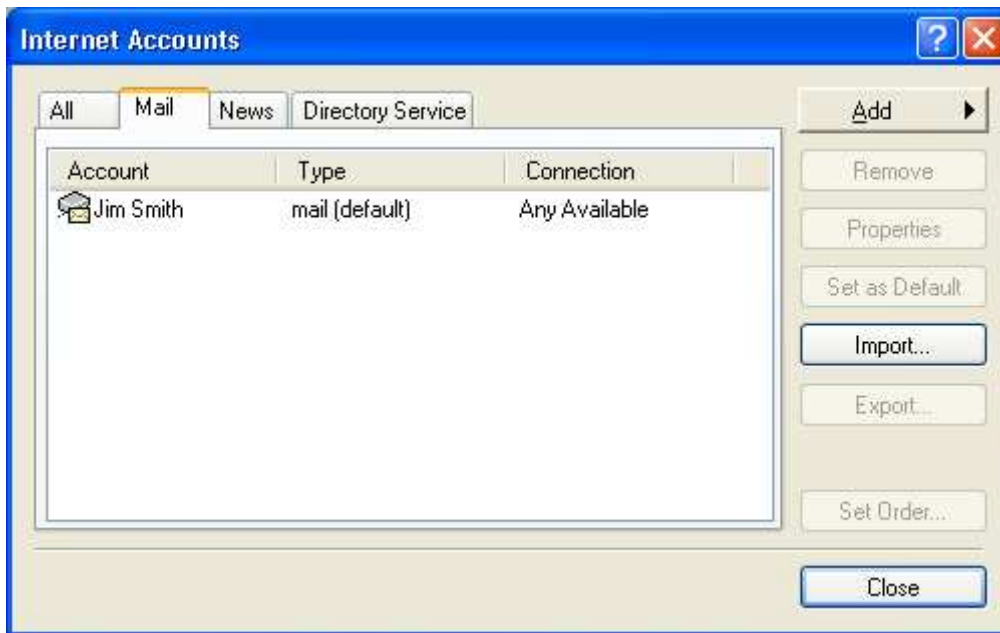

9. Go to the **Servers** tab.
10. Select **My server requires authentication**, and then click **Apply**.

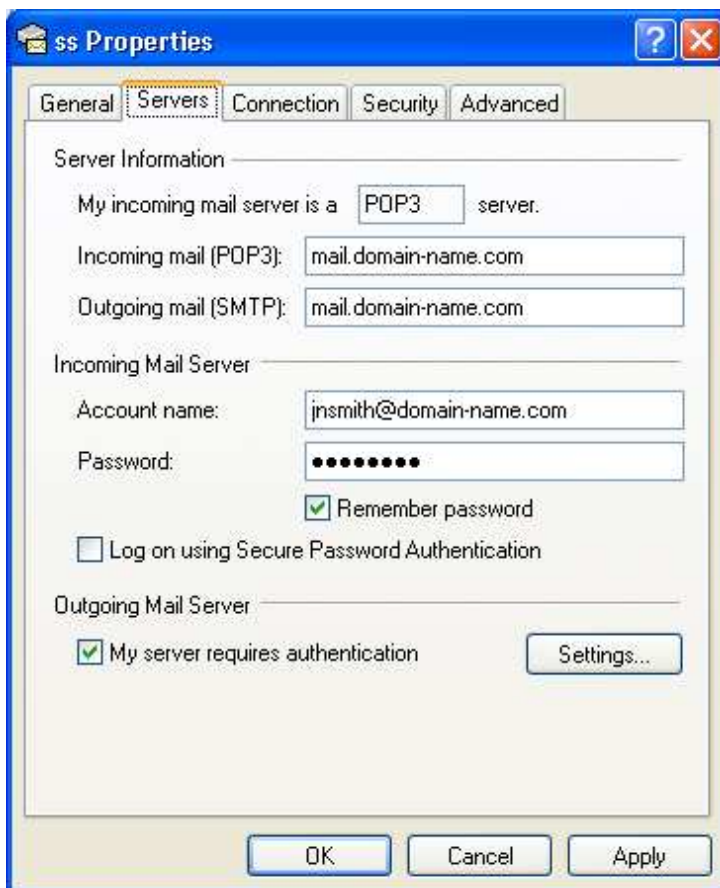

11. Go to the **Advanced** tab.

12. In the Server Port Numbers section, change **Outgoing mail (SMTP)** to **587**, and then click **OK**.

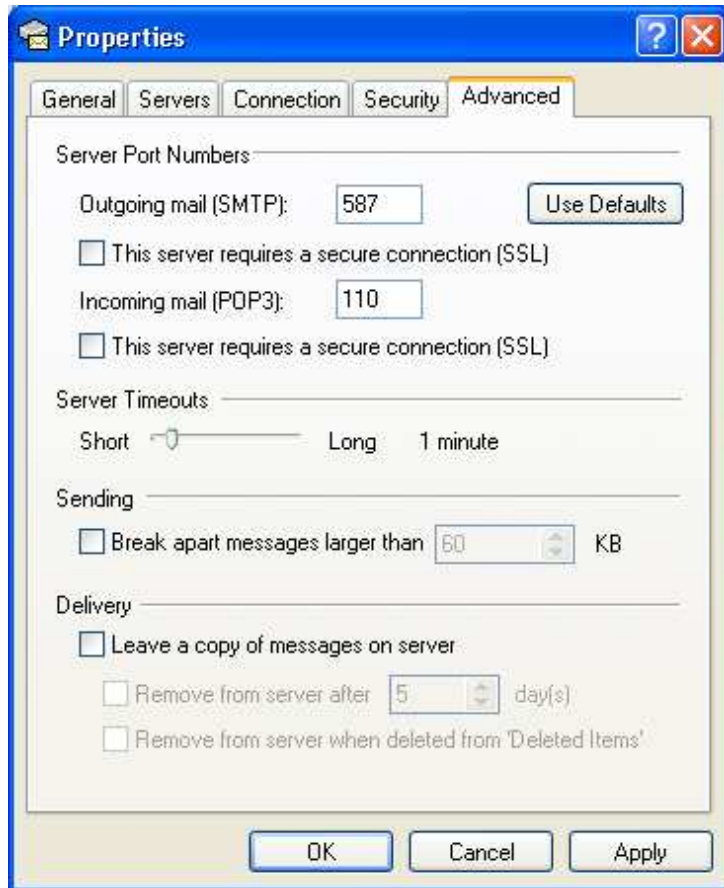

13. (Optional) If you would like to keep a copy of your email messages stored on your email provider's servers, in the Delivery section, select **Leave a copy of messages on server**.

Your Outlook Express account is now set up. Click **Close** to close the Internet Accounts window and return to your Outlook Express.